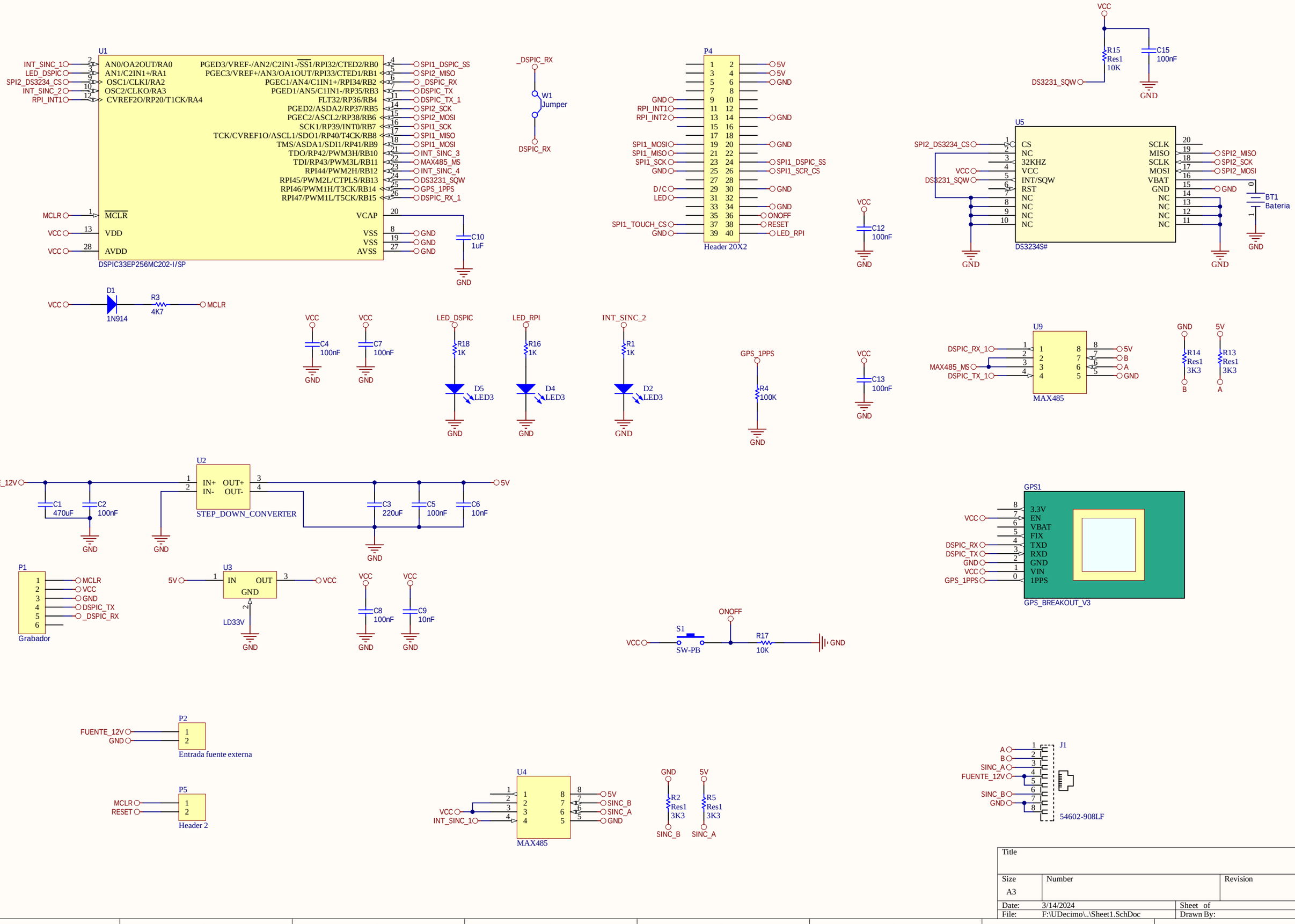
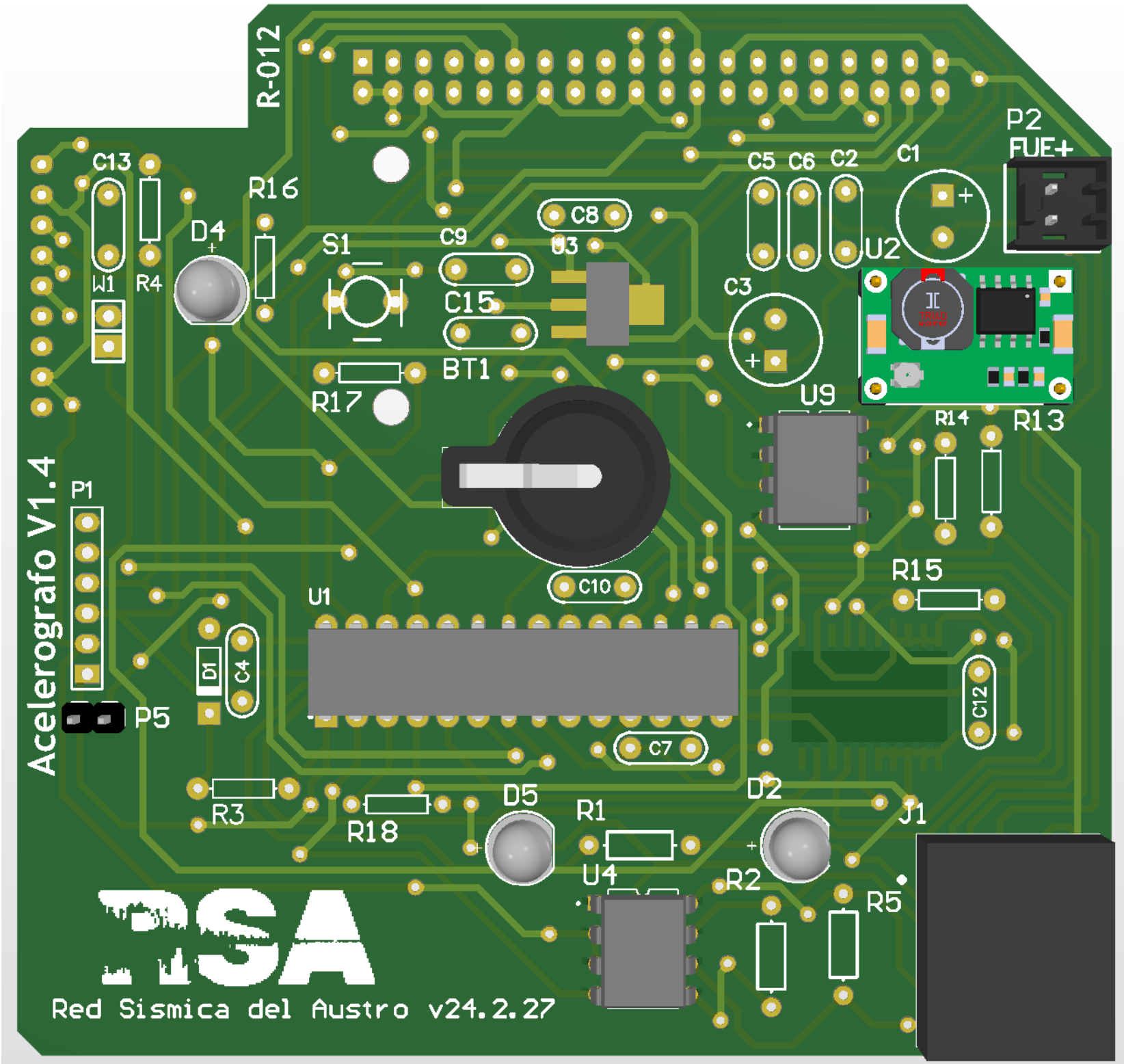

U1
DSPIC33EP256MC202-I/SP
INT_SINC_1
LED_DSPIC
SPI2_DS3234_CS
INT_SINC_2
RPI_INT1
MCLR
VCC
VDD
AVDD
AN0/OA2OUT/RA0
AN1/C2IN1+/RA1
OSC1/CLKI/RA2
OSC2/CLKO/RA3
CVREF2O/RP20/T1CK/RA4
PGED3/VREF-/AN2/C2IN1-/SS1/RPI32/CTED2/RB0
PGEC3/VREF+/AN3/OA1OUT/RPI33/CTED1/RB1
PGEC1/AN4/C1IN1+/RPI34/RB2
PGED1/AN5/C1IN1-/RP35/RB3
FLT32/RP36/RB4
PGED2/ASDA2/RP37/RB5
PGEC2/ASCL2/RP38/RB6
SCK1/RP39/INT0/RB7
TCK/CVREF1O/ASCL1/SDO1/RP40/T4CK/RB8
TMS/ASDA1/SDI1/RP41/RB9
TDO/RP42/PWM3H/RB10
TDI/RP43/PWM3L/RB11
RPI44/PWM2H/RB12
RPI45/PWM2L/CTPLS/RB13
RPI46/PWM1H/T3CK/RB14
RPI47/PWM1L/T5CK/RB15
VCAP
VSS
VSS
AVSS
SPI1_DSPIC_SS
SPI2_MISO
_DSPIC_RX
DSPIC_TX
DSPIC_TX_1
SPI2_SCK
SPI2_MOSI
SPI1_SCK
SPI1_MISO
SPI1_MOSI
INT_SINC_3
MAX485_MS
INT_SINC_4
DS3231_SQW
GPS_1PPS
DSPIC_RX_1
C10
1uF
GND
_DSPIC_RX
W1
Jumper
DSPIC_RX
P4
Header 20X2
5V
GND
RPI_INT1
RPI_INT2
SPI1_MOSI
SPI1_MISO
SPI1_SCK
D/C
LED
SPI1_TOUCH_CS
SPI1_DSPIC_SS
SPI1_SCR_CS
ONOFF
RESET
LED_RPI
VCC
C12
100nF
GND
U5
DS3234S#
SPI2_DS3234_CS
VCC
DS3231_SQW
CS
NC
32KHZ
VCC
INT/SQW
RST
NC
NC
NC
NC
SCLK
MISO
SCLK
MOSI
VBAT
GND
NC
NC
NC
NC
SPI2_MISO
SPI2_SCK
SPI2_MOSI
GND
BT1
Bateria
R15
Res1
10K
C15
100nF
D1
1N914
R3
4K7
MCLR
C4
100nF
C7
100nF
LED_DSPIC
R18
1K
D5
LED3
LED_RPI
R16
1K
D4
LED3
INT_SINC_2
R1
1K
D2
LED3
GPS_1PPS
R4
100K
C13
100nF
U9
MAX485
DSPIC_RX_1
MAX485_MS
DSPIC_TX_1
5V
B
A
GND
R14
Res1
3K3
R13
Res1
3K3
U2
STEP_DOWN_CONVERTER
FUENTE_12V
IN+
IN-
OUT+
OUT-
C1
470uF
C2
100nF
C3
220uF
C5
100nF
C6
10nF
P1
Grabador
MCLR
VCC
GND
DSPIC_TX
_DSPIC_RX
U3
IN
OUT
GND
LD33V
C8
100nF
C9
10nF
S1
SW-PB
R17
10K
GPS1
GPS_BREAKOUT_V3
3.3V
EN
VBAT
FIX
TXD
RXD
GND
VIN
1PPS
P2
Entrada fuente externa
P5
Header 2
RESET
U4
MAX485
SINC_B
SINC_A
R2
Res1
3K3
R5
Res1
3K3
J1
54602-908LF
Title
Size
A3
Number
Revision
Date:
3/14/2024
Sheet of
File:
F:\UDecimo\..\Sheet1.SchDoc
Drawn By:

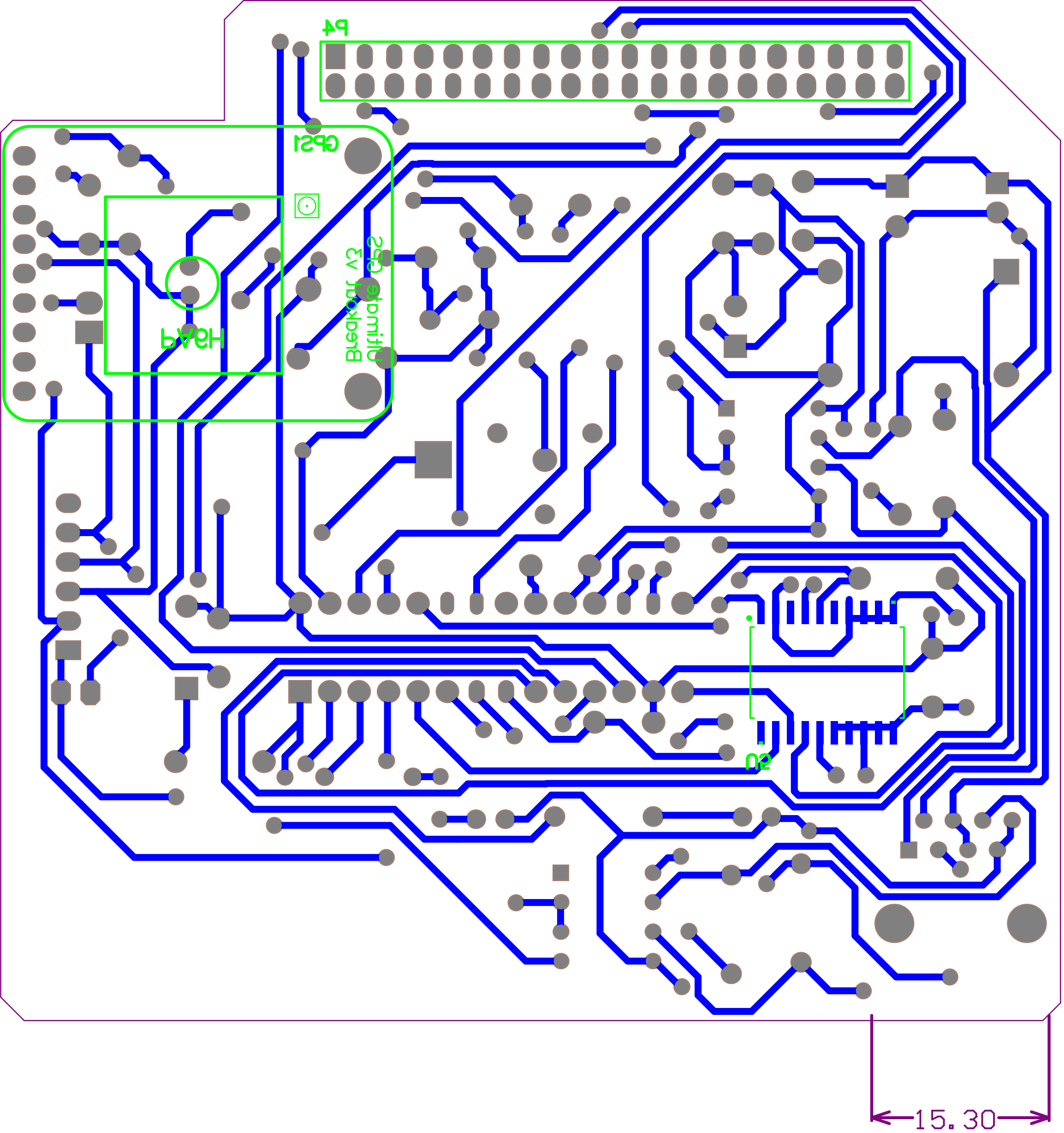

R-012
Acelerografo V1.4
C13
R16
D4
S1
C9
C8
U3
C5
C6
C2
C1
P2
FUE+
U2
W1
R4
C15
C3
BT1
R17
U9
R14
R13
P1
C10
R15
U1
D1
C4
P5
C12
C7
R3
R18
D5
R1
D2
J1
U4
R2
R5
Red Sismica del Austro v24.2.27

Acelerografo V1.4

Red Sismica del Austro v24.2.27

15.30

R-012
C13
R16
D4
S1
C9
C8
U3
C5
C6
C2
C1
P2
FUE+
W1
R4
C15
C3
U2
+OUT
+IN
-OUT
-IN
BT1
R17
U9
R14
R13
R15
P1
C10
U1
D1
C4
C12
P5
C7
R3
R18
D5
R1
D2
J1
U4
R2
R5
Acelerografo V1.4
Red Sismica del Austro v24.2.27
15.30


P4
GPS1
BreakOut v3
Adafruit GPS
HEAD
D2
15.30